Salem County
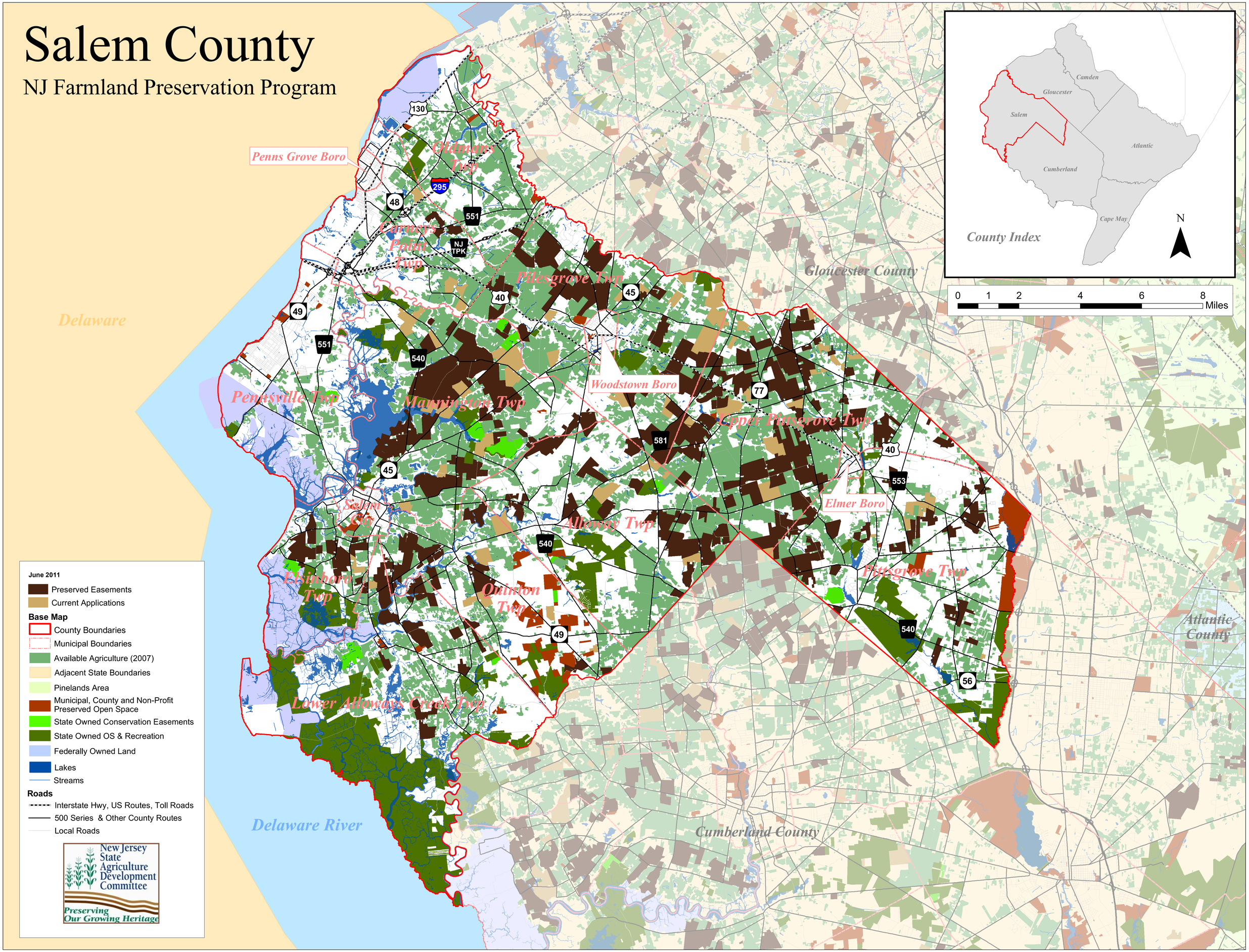
NJ Farmland Preservation Program